Spanish Harlem by Jerry Leiber and Phil Spector (1960)

C *C* *C* *C*
There is a rose in Spanish Harlem, A
C *C* *C* *C*
A red rose up in Spanish Harlem. B
F *F* *F*
It is a special one, it's never seen the sun, it only
F *F* *C* *C*
comes out when the moon is on the run and all the stars are gleaming. C
G7 *G7* *G7* *G7*
It's growing in the street, right up through the concrete but soft and sweet and
C *C* *C* *C*
dreaming. A

C *C* *C* *C*
There is a rose in Spanish Harlem,
C *C* *C* *C*
A red rose up in Spanish Harlem.
F *F*
With eyes as black as coal, that look down
F *F* *F* *C* *C*
in my soul, and start a fire there and then I lose control, I have to beg your pardon
G7 *G7* *G7* *G* *C* *C* *C* *C*
I'm gonna pick that rose and watch her as she grows. in my garden

G7 *G7* *G7* *G*
I'm gonna pick that rose and watch her as she grows. in my
C *C* *C* *C*
garden.
C *C* *C* *C*
There is a rose in Spanish Harlem…

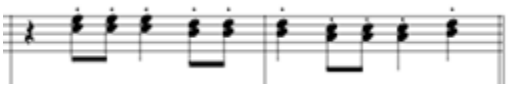
A

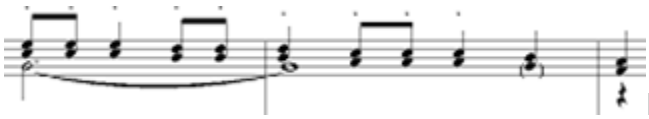
B

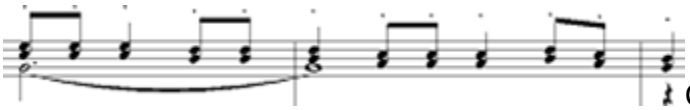
C